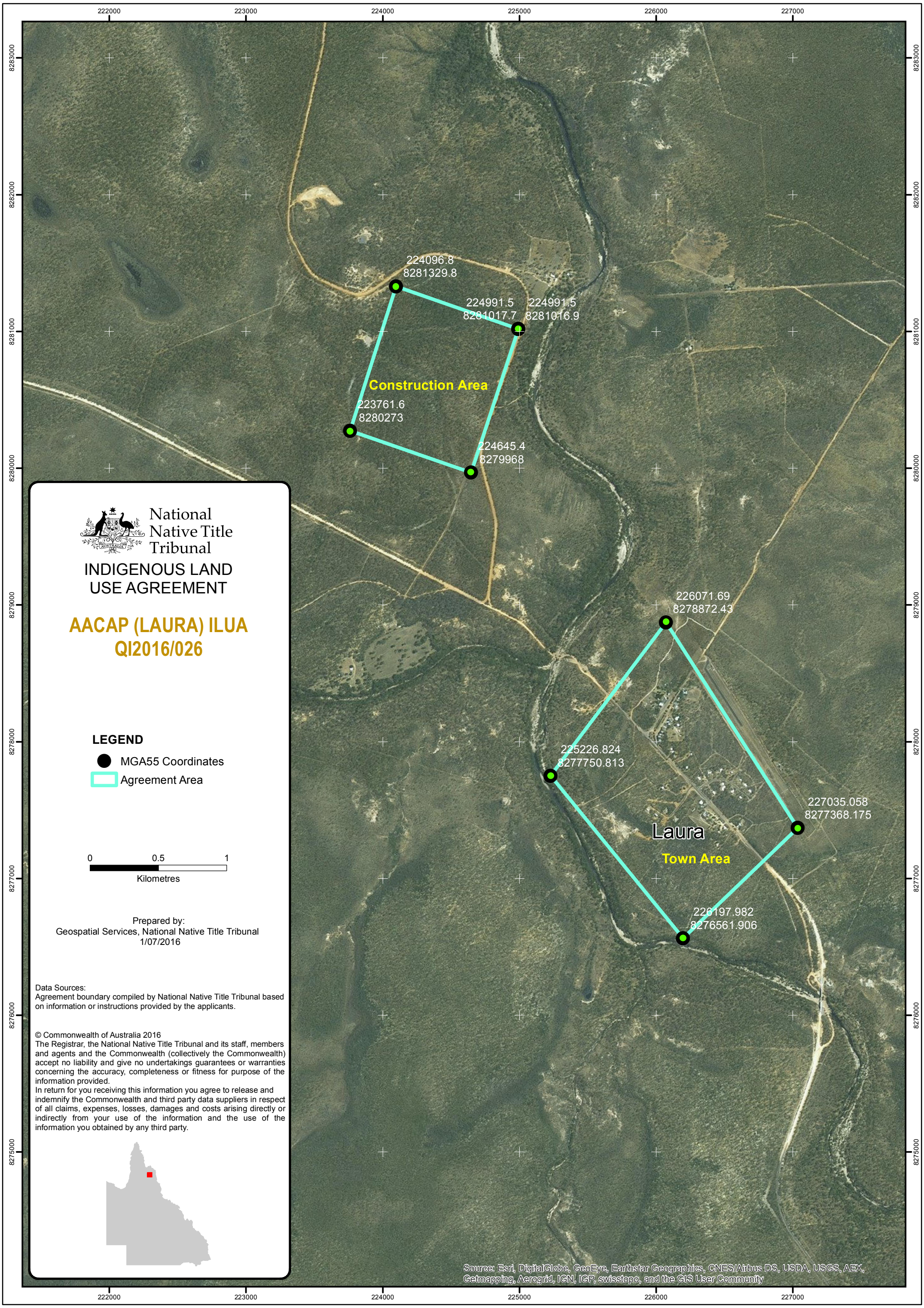
222000
223000
224000
225000
226000
227000
8283000
8282000
8281000
8280000
8279000
8278000
8277000
8276000
8275000
224096.8
8281329.8
224991.5
8281017.7
224991.5
8281016.9
Construction Area
223761.6
8280273
224645.4
8279968
226071.69
8278872.43
225226.824
8277750.813
227035.058
8277368.175
Laura
Town Area
226197.982
8276561.906
National Native Title Tribunal
INDIGENOUS LAND USE AGREEMENT
AACAP (LAURA) ILUA
QI2016/026
LEGEND
MGA55 Coordinates
Agreement Area
0
0.5
1
Kilometres
Prepared by:
Geospatial Services, National Native Title Tribunal
1/07/2016
Data Sources:
Agreement boundary compiled by National Native Title Tribunal based on information or instructions provided by the applicants.
© Commonwealth of Australia 2016
The Registrar, the National Native Title Tribunal and its staff, members and agents and the Commonwealth (collectively the Commonwealth) accept no liability and give no undertakings guarantees or warranties concerning the accuracy, completeness or fitness for purpose of the information provided.
In return for you receiving this information you agree to release and indemnify the Commonwealth and third party data suppliers in respect of all claims, expenses, losses, damages and costs arising directly or indirectly from your use of the information and the use of the information you obtained by any third party.
Source: Esri, DigitalGlobe, GeoEye, Earthstar Geographics, CNES/Airbus DS, USDA, USGS, AEX, Getmapping, Aerogrid, IGN, IGP, swisstopo, and the GIS User Community